

2023

annual report



The *difference* that
oasis makes to the many faces
of our community



oasis

counseling for
women & children

president's message



Healing and hope are essential for a healthy and fulfilling life. The Alabama community is fortunate that Oasis Counseling for Women and Children exists to provide the life-changing qualities of healing and hope to the most vulnerable among us.

At Oasis, over 5,800 therapy sessions were conducted in 2023 to dramatically improve the lives of women and children. Through the selfless and remarkable vision of Oasis' founder, Anne LaRussa, therapy sessions at Oasis provide a positive path forward for over 1,000 people each year. Anne's vision has allowed many women and children to navigate difficult challenges and emerge stronger and better equipped to thrive in a life filled with obstacles.

Fulfilling Anne's vision is possible through a dedicated team of highly qualified caregivers, support personnel, and supporters. The journey to healing and hope begins with Oasis' intake specialists and continues through each client's visit with a therapist who is dedicated to their care. From the first moment of contact with Oasis and throughout individually tailored therapy plans, each client receives compassionate, caring, and high quality mental health care in an atmosphere that is comfortable, warm, and home-like. Through Oasis, clients heal and become more fully themselves.

Behind the scenes of this incredible work is a strong support network focused on ensuring that the critical services provided by Oasis therapists can happen. In particular, Staff, Board members, Advisory Council members, and Junior Board members guide and nurture the mission and vision of Oasis and provide the resources needed for the therapists to provide healing and hope.

And of course, Oasis is able to thrive because of our generous donors. This Annual Report recognizes the community of care and compassion that appreciate Oasis' unique work. We are grateful for the many foundations, companies, and individuals who contribute the resources that are essential for Oasis to provide healing and hope.

I look forward to reading and re-reading Oasis' Annual Report each year to see the great work of everyone involved, and I hope you do too - enjoy!

Jennifer B. Bates

Oasis Board President 2023

board of directors

Jennifer B. Bates, J.D.

President

Marsha D. Morgan

Vice President

Barvette Patterson

Secretary

Grey Yeager

Treasurer



Angela S. Abdur-Rasheed

Kenneth Byrd, Jr.

Dessilyn Chappell, Ph.D.

Mia Cowan, M.D.

Jennifer Powell Decker, J.D.

Larry Estock

CeCe Brown Freeman, J.D.

Honorable Sherri C. Friday

Teashia Goodwin, Ph.D.

Amy M. Jackson

Joshua Klapow, Ph.D.

Debra Lewis, J.D.

Kathryn O'Neal

Helen Braswell Rand

Jenny Sneed

Allison Swagler

R. Matthew Talley, J.D.

Anne Bruno LaRussa

Founder (1938-2022)

Kathryn Bowden, J.D., M.Ed.

Executive Director



2023 oasis staff

Kathryn Bowden, J.D., M.Ed.

Executive Director

Shenitha Hinton, MS, LPC, NCC

Clinical Director

Jeri P. Kyle

Director of Development & Communications

administrative staff

Meredith Moore, M.P.A.

Director of Operations

Kathy Huckabay

Executive Assistant & Billing

clinical staff

Patty Cusick, M.Ed., LPC

Quineshia Evans, MSW

Cathy Foss, Ed.S., LPC, RPT

Allison Hill, ALC, NCC

Kathy King, LICSW

Alex Lamb, LMFT

Leah Riley, LPC, EMDR

Alisha Penn, ALC

Emily Wells, LICSW-S

front desk coordinators

Adams, Cass

Gruman, Alyssa

Holliman, Katherine

Jennings, Adeline (Addie)

McPherson, Angela

Sanders, Dorothy (Kendra)

our mission

To improve the quality of life for vulnerable women, children and families by providing exceptional, professional mental health care in a safe and nurturing environment.

our goals

- To connect women and children to quality, professional mental health services.
- To increase our clients' abilities to cope with the challenges in their lives and heal from the hardships of their pasts.
- To ensure all services are affordable, removing cost as a major barrier to treatment.

Oasis clients may have experienced trauma from physical, emotional or sexual abuse; severe depression & chronic anxiety; grief from death or divorce; personality disorders, such as OCPD or Borderline; or difficulties in relationships.

In addition to the previous list, children may also suffer from severe neglect by parents/caregivers; displacement from multiple foster home placement; bullying; trauma resulting from dysfunction in the home due to a parent's substance abuse or mental illness, or witnessing domestic violence even if not a victim.

our services

- Individual Counseling for Women
- Play therapy for boys and girls ages 3-12
- Counseling for adolescent girls ages 13-18
- Collaborative Therapy for couples and family
- Dialectical Behavior Therapy (DBT)
- Therapy for trauma recovery, including EMDR
- Lifespan Integration (LI)
- Case Management
- Outreach and education

the faces of oasis

11 year-old boy who was bullied online.

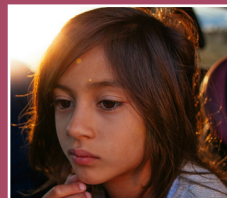

37 year-old woman suffering severe anxiety due to an abusive childhood.



5 year old girl who experienced extreme trauma at the hands of a close family member.



9 year-old boy who witnessed abuse of his mother by her boyfriend.



41 year-old mother of two experiencing PTSD from domestic violence.



17 year-old adolescent girl suffering from depression and withdrawing from friends and family.



73 year-old woman, recently widowed, overcome with grief and fear, trying to navigate life alone.

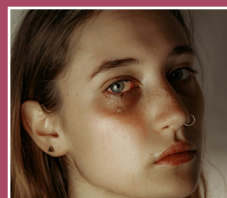

* Actual clients not depicted in photos.

2023 *outcomes*

5,854 mental health sessions

3,249 adult women sessions

873 adolescent girl sessions (ages 13-18)

1,592 boys and girls sessions (ages 3-12)

140 dbt sessions

48% by teletherapy reaching individuals
in over 18 countries

1,116 clients served

488 adults

248 children

129 adolescents

251 additional family members

other

346 collaborative sessions for couples, families, and parents

53 Dialectical Behavioral Therapy (DBT) group sessions provided for clients with personality and mood disorders, addiction & substance abuse problems

25 elderly women in the Wise Women Group (monthly group)

demographics

- 89% of services for clients in Jefferson & Shelby Counties
- 11% of services for clients in other counties
- 82% of clients have Low Income (based on HUD.gov)
- 65% have Very Low Income (based on HUD.gov)
- age range: 3 to 77 years

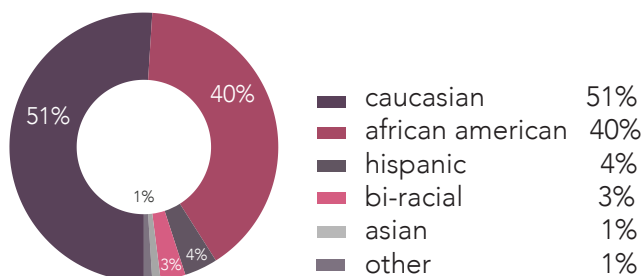

88%

11%

1%

non-binary

2023

financial analysis

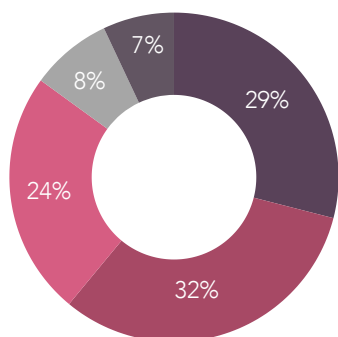

revenues

foundation grants	29%	335,500
contributions	32%	382,062
counseling fees	24%	280,039
United Way	8%	92,996
Oasis Fdn	7%	84,000
total	100%	1,174,597

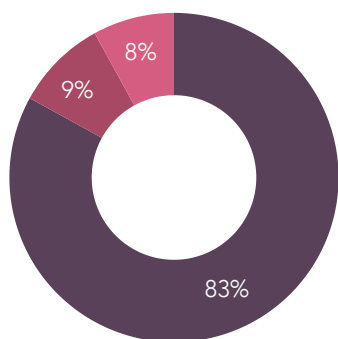

expenses

programs	83%	1,052,242
mgmt/general	9%	112,454
fundraising	8%	100,379
total	100%	1,265,075

advisory council

Stephanie Hill Alexander
Adriene Balton-Topping, J.D.
Marvell "Chip" Bivins
Lessie Brady
Steven A. Brickman, J.D.
Mary Johnson Butterworth
Meredith Ray Calhoun
Mark P. Cohen, M.D.
Robin Sparks Davis, J.D.
R. Bruce Donnellan
Sallie Datnoff Downs
Karen Fitzpatrick, M.D.
Edward L. Hardin, Jr., J.D.
Corey L. Hartman, M.D.
Sheila Herringdon
Alesia M. Jones
Sheryl Kimerling
Benny M. LaRussa, Jr.
Christi Daniel Lunsford, J.D.
Carey B. McRae, J.D.
Laura Montgomery-Barefield, M.D.
Melanie L. Nichols
Frances Ross Nolan, J.D.

Marian Phillips
Joan Cain Pizitz, M.D.
Kathryn Hicks Porter
Andrea Bailey Powers, J.D.
Cynthia Ransburg-Brown, J.D.
Carla S. Roberson
Tomeka Roberts, M.D.
Kim Rogers
Katrina Ross, J.D.
Beth Rotenstreich
Joseph E. Sandner IV
Alison Decker Scott
James D. Sisson
Francesca Allen Smitherman
Margaret R. Somerall, M.D.
Cindy Speake
Mary Roebuck Spencer
Jennifer H. Wilson, J.D.
Sandra Zarzaur
DeLynn M. Zell

junior board

Maeve Adams
President
Jennifer Fisher
VP Operations/ArtCard Chair
Julianna Harless
VP Marketing
Mary Hendon Yelverton
VP of Membership
Madison Field, J.D.
Secretary



Adelaide Copeland
Dianna Bai DelaRosa
Annie Dunne
Jane Gray Eiland
Mary Wallace Hannon - Past President
Gigi Hayes
Alex Herrington

Theresa Hickman
Mary Susan Cashio Houston
Babe Mobley
Logan A. Shook
Jasmine Sledge
Carolyn Williams

community, corporate & foundation support

Alabama Civil Justice Foundation
Alabama Power Company
American Honda Motor Co., Inc.
Anonymous
Ascension St. Vincent's Health System
Balch and Bingham LLP
Baptist Health Foundation, Inc.
Better Place Foundation
BHT ReSources
Birmingham Kiwanis Foundation
Blue Cross Blue Shield of Alabama
Bradley
Brasfield & Gorrie LLC
Bridgeworth LLC
Canterbury UMC Outreach
Canterbury UMC Beeson Fund
Community Foundation of Greater Birmingham
Cory Watson Attorneys
Daniel Foundation of Alabama
Dentons
Duggan Property Services
Encompass Health Corporation
Enterprise Holdings Foundation
Hackney Foundation, Inc.
Harbert Management Corporation
Hare, Wynn, Newell & Newton
Hill Crest Foundation, Inc.
Home Instead
Hugh Kaul Foundation
Independent Presbyterian Church Foundation
James Barnett Chenoweth Memorial Foundation
Jefferson County Community Service Fund
Joseph S. Bruno Charitable Foundation
Junior League of Birmingham
Lakeshore Benefit Alliance

Lifeline Soulutions, LLC
Maples Tucker & Jacobs, LLC
Matthews Family Foundation
Medical Properties Trust
MiBella Gynecology, LLC
Mobley Development, Inc.
Nick's Kids Foundation
Nolan Byers PC
Pleiad Foundation
PNC Financial Services Group
Protective Life Corporation
Quarterbacking Children's Health Foundation
Regions
Renasant Bank
Robert R. Meyer Foundation
Shipt, Inc
Skin Wellness Center of Alabama
Southpace Properties, Inc.
Spire, Inc.
St. Mary's-On-The Highland
Stephens Foundation
Susan Mott Webb Charitable Trust
Thompson Foundation
Travelers

IN KIND

Alabama Art Supply
Adams Beverage
Iz Weddings & Events
Mills Pharmacy
Piggly Wiggly
Shaia's
Skin Wellness Dermatology
Trader Joe's
Tru40



**BlueCross BlueShield
of Alabama**



in honor of

Maeve Adams

Cass and Mark Adams

Amy Baggio

Kathleen Baggio

Jennifer Bates

Leigh Davis

Allison & David Skinner

Patti Black

Nancy Skinner

Oliver Bonner

Tomeka Cain

Kathryn Bowden

Jennifer B. Bates

Linda and Jim Gallagher

Lella Hamiter

Lauren and Daniel Schwartz

Franke and Charlie Speake

Julianne Venable

Lessie Brady

Joan and Mike Krawcheck

Steve Brickman

George Lynn

Mary Johnson Butterworth

Louise Bradford Clayton

Cilie Cowin

Susan Haskell

Virginia Hillhouse

Liz and Jim King

Elizabeth and William Matthews

Anne Ward Smith

Akira Byrd

Facebook friends' donations

Meredith Calhoun

Andrew Bell

Hendon Coody

Mary Hendon Yelverton

Dr. and Mrs. Timothy Davis

Gayle and Michael Byrne

Jocelyn Dean

Patricia Coppola

Sallie Downs

Robin Kolber

Madison Fields

Debra Lewis

Jennifer Fisher

Diane Fisher

Claire Flowers

Melanie and Bob Flowers

Kristin Fulda

Kathleen Baggio

Ed Hardin, Jr.

Marie and Bill Baxley

Elizabeth and William Knight

George Lynn

Jean Sullivan

Owen Vickers

Sheila Herringdon

Stacey Walters

Fan Hogg

Vickie Chandler

Katherine Holliman

Ashley Boggs

Amy Jackson

Toni Leeth

Sheryl Kimerling

Brenda Hackney

Jeri Kyle

Jessica Lazarus Carmon

Benny LaRussa, Jr.

LaVonda and Perry Keel

Benny LaRussa, Sr.

Robin and David Davis

John & Beth Lauriello

Carolyn Lauriello

Allison and Anthony Lilla

Debra Lewis

Brenda Hackney

Glenda McPherson

Mary Roebuck Spencer

Oasis Staff

Mimie Player

Barvette Patterson

Barbara and Roosevelt Harris

Joan and Dick Pizitz

Judy Favor

Marian Phillips

Andrew Bell

Kathryn Porter
Alethia Porter Cole-Tyson

Mary and Carlisle Rathburn
Maggie Somerall

Carol Rosenstiel
Vickie Chandler

Jim Sisson
Ed Caldwell

Jenny Sneed
Tanya Shunnara
Brenda Hackney

Maggie Somerall
Judi Favor
Brenda Hackney

Survivors
Mary Kate Erb

Matt Talley
Leila Watson

Kathryn Tierney
Ed Caldwell
Dorothy and John Ziegler

Jennifer Wilson
Vicki Herring

Mary Hendon Yelverton
Hendon and Charles Coody

DeLynn Zell
Mary Roebuck Spencer

in memory of

Katherine Bland
Peggy Vandergrift

Mary Ann and Ben Bowden
Franke and Charlie Speake

Joseph Bruno
Vita and Frank D'Amico

Harry Blaylock DeBray
Hendon and Charles Coody

David Huckabay
Kathy Huckabay

Joseph M. Kyle, Jr.
Kathryn Bowden
Jeri and Bob Kyle

Anne LaRussa
Kathleen Baggio
Brian Barr
Avie and Ronald Cohen
Josephine Graven
Patsy Gray
Brenda Hackney
Dee King
Benny LaRussa, Sr.
Mary Carson and John LaRussa
Jill Luckie
Nancy and Jack Natter
Karen and Steve Persinger
Keri Peterson
Frances and Karl Strick

Linda Townes Moore
Susan Lylerly

Nancy M. Nemeth
Home Instead

Lenora Pate
Steve Brickman

Gordon Potter
Debra Lewis

Katherine Ransome
Katherine Ray

Gordon Hensley Potter
Cathy Boardman
Debra Lewis

Bart Starr
Lila and Ed Hardin

Pat Sullivan
Lila and Ed Hardin

Mary Thorpe
Margaret Graffeo

Judith Todd
Katherine Barr
Leigh Kaylor

Ben ZarZaur
Sandra ZarZaur

in appreciation of individual donors in 2023

Angela Abdur-Rasheed
Cass and Mark Adams
David Adams
Maeeve and Mark Adams
Fran and Chris Allen
Melanie Appell
Kathleen Baggio
Jennifer Bartlett
Brian Barr
Katherine Barr
Helene and Paul Bartilucci
Kelsey and Glenn Bates
Jennifer B. Bates
Marie and Bill Baxley
Andrew Bell
Benevity Impact Fund
Wanda and Jon Bernreuter
Anne* and Neal Berte
Sheila and Clarence Blair
Marie and Duncan Blair
Cathy Boardman
Ashley Boggs
Jason Booi
Mary Leesa Booth
Elisabeth Bottom
Debra Bouloukos
Kathryn Bowden
Suzanne and Jack Bowness
Taylor Boyen
Lessie and Craig Brady
Elna Brendel
Steve Brickman
Susan Brouillette
Courtney Brown
Nefertari Brown
Casey and Winston Busby
Mary and Chuck Butterworth
Cynthia Byner
Akira and Kenneth Byrd
Gayle and Michael Byrne
Tomeka Cain
Edwyna Caldwell-Mack
Ed Caldwell
Anna Caples
Karen and Gary Carlee
Charles Carlton

Jessica Lazarus Carmon
Karen and William Carroll
Trent Carruth
Agnes Cartner
Perle Champion
Vickie Chandler
Dessilyn Chappell
Pooja Chawla
Donna and Steve Christian
Louise Bradford Clayton
Elizabeth and Mike Cleckler
Kate Cleveland
Evelyn Clifton-Ross
Lynne and Mark Cohen
Avie and Ronald Cohen
Anne Cohern
Alethia Porter Cole-Tyson
Charles A. Collat, Sr.
Elizabeth Webb Collier
Kathleen Collier
Hendon and Charles Coody
Adelaide Copeland
Frances and Lee Copeland
Patricia Coppola
Maggie and Kyle Cornelius
Cilie Cowin
Carla Crowder
Jeremy Crowe
Christopher Crowley
Emily and Gregory Curran
Patty Cusick
Melinda and Frank D'Amico
Vita and Frank D'Amico
Josephine and Vincent D'Amico
Lyndra Daniel
Deborah Danneman
Danielle Davis
Robin and David Davis
Heather Davis
Leigh Davis
Naomi Davis
Jennifer Decker
Cindy DelaRosa
Dianna DelaRosa
Jennifer DeLawrence
Nicole and Douglas Dellaccio

Fred Dickinson
Helen and Devin Dolive
Kay and Bruce Donnellan
John Dorsey
Sallie Datnoff Downs
Dean Drinkard
Julie Duck
Annie Dunne
Mary Dunne
Glenda Elliott
Anne Elrod
Lisa and Alan Engel
Mary Kate Erb
Leigh Anne and Larry Estock
Michael Falligant
Judi Favor
Madison Field
Carol and Jimmy Filler
Wayne Finley
Diane Fisher
Jennifer Fisher
Joy and Robert Fleisher
Melanie and Bob Flowers
Evelyn and Lewis Foss
Caycee and Lee Fowler
CeCe and Bruce Freeman
Sherri Friday
Margaret Fritsma
Linda and Jim
Cherie Gary
Karen Gibbons
Bobbie and Bob Glaze
Ida and Charles Gleaton
Nancy and Glenn Goedecke
Alex Goldsmith
Alison and Jim Gorrie
Margaret Graffeo
Sharon and Emris Graham
Josephine Graven
Patsy Gray
Amy Grice
Laura and Jim Griffo
Lindsay Hackney
Lella Hamiter
Kelly and John Harbert
Lila and Ed Hardin

Leslee Hare
 Barbara and Roosevelt Harris
 Spencer Harris
 Cathy and Jimmie Harvey
 Susan and Will Harvey
 Susan Haskell
 Leigh Haver
 Tookie and Keith Hazelrig
 Vicki Herring
 Sheila Herringdon
 Theresa and Ralfe Hickman
 Virginia Hillhouse
 Janice Hofman
 Beth and Skipper Holliman
 Emily Honea
 Arianna Howard
 Christina Howard
 Brenda Howell
 Daniel Hubbard
 Kathy Huckabay
 London Hule
 Elizabeth Hutchins
 Tully Jackson
 Amy and Steve Jackson
 Brittany Jager
 Samantha Jarman
 Amy Jemison
 Dan Johnson
 Keith Johnson
 Marian Johnson
 Alesia and Darryl Jones
 Jean and David Kassouf
 Leigh Kaylor
 LaVonda and Perry Keel
 Emma and Will Keenum
 Sonja and Robert Keeton
 Sheryl and Jon Kimerling
 Liz and Jim King
 Dee King
 Julie and Joshua Klapow
 Ricki Kline
 Elizabeth and William Knight
 Robin Kolber
 Joan and Mike Krawcheck
 Sheri and Jimmy Krell
 Jeri and Bob Kyle

LaTarsha Lacey
 Mary Carson and John LaRussa
 Cornelia and Joe LaRussa
 Benny LaRussa, Sr.
 Lynn and Benny LaRussa
 Carolyn Lauriello
 Sandra and Stanley Lawler
 Austin Lee
 Alexis Lee
 Toni Leeth
 Emily and Bob Levine
 Debra Lewis
 Margaret & Livingston Lewis
 Melanie Lewis
 Melody Lewis
 Jennifer Liddicoat
 Allison and Anthony Lilla
 Abby Litovsky
 David Loper
 Jill Luckie
 Susan Lyerly
 Denise Lynch
 George Lynn
 Koko Mackin
 Elizabeth and William Matthews
 Andrea McCaskey
 Emmy and Travis McGowin
 Jane McGriff
 Carla McIntyre
 T.J. McIntyre
 Ann and Harry McMillan
 Amy and Carey McRae
 Heather and Phillip McWane
 Caitlyn Meeks
 Jane Mejia
 Cathy and Michael Melvin
 Veronica Merritt
 Terri Miller
 Babe Mobley
 Margaret Monaghan
 Marsha Morgan
 Roberta Morgan
 Carmen Morrow
 Allison and Frederick Murray
 Sandra Murvin
 Sara Nall

Nancy and Jack Natter
 Kate and Claude Nielsen
 Frances and Bill Nolan
 Kathryn O'Neal
 Leslie O'Neil
 Monice Otieno
 Kamyille Parker
 Wesley Parker
 Barvette and Michael Patterson
 Renee Peacock
 Joan and J. Wray Pearce
 Carolyn and Curtis Perry
 Karen and Steve Persinger
 Keri Peterson
 Martha Pezrow
 Marian and Steve Phillips
 Karen and Joel Piassick
 Carole and Michael Pizitz
 Suzanne Pizzitola
 Mimie Player
 Carolyn and Jerry Powell
 Jani and Sam Price
 Betsy Rabolli
 Helen Rand
 Cynthia Ransburg-Brown
 Katherine Ray
 Linda and Russell Reeves
 Joan and Jim Rein
 Samatha Renshaw
 Diane and Jim Richardson
 Kim Rieger
 Sarah Roberts
 Kim and Bruce Rogers
 Sherri and David Romanoff
 Martha Ross
 Beth Rotenstreich
 Pat and Sam Rumore
 Theresa Ryals
 Amy and Michael Saag
 Colleen and Paul Sanders
 Barbara and Joe Sandner
 Julie and Joe Sandner
 Jan and Art Sandy
 Lauren and Daniel Schwartz
 Angenetta Scott
 Beth and James Scott

in appreciation of individual donors in 2023

Ferne Seigel
Marta Self
Rashmee Sharif
Anne and Peyton Sherrod
Tanya Shunnara
Terri Sigwalt
Isabelle Silko
Julia Sims
Donna and Jim Sisson
Allison & David Skinner
Nancy Skinner
Jasmine Sledge
Anne Ward Smith
Jenny and Brian Sneed
Moriah Snow
Maggie Somerall
Deborah Soniat
Franke and Charlie Speake
Mary Roebuck Spencer
Bebe and Robert Sprain
Camille Spratling
Pat Stephens
Linda and Jeff Stone
Frances and Karl Strick
Susan and Russell Stutts
Jean Sullivan
Michele and Matt Talley
Susan Talley
Brenda Booth Thornton
Katherine Tierney
Kristine Tucker
Ameen Tuungane
D.A. and Ingram Tynes
Peggy Vandergrift
Julianne Venable
Owen Vickers
Alexa Villard
Karen Wade
Nancy Walburn
Stacey Walters
Anne and Mike Warren
Lauren Waterhouse
Leila Watson
Katrina Watson
Jane S. Webb
Emily Wells
Emma Wells

Kellye Whitmer
Patti Whitt
Debby and John Whittington
Kimberly & Charles Wigley
Martina Winston
Michelle and Seth Wolnek
Karen Wooten
Louise A. Wrinkle
Mary Hendon Yelverton
Sandra Zarzaur
Weiwei Zhang
Dorothy and John Ziegler
Kayla Zimmerman

*Deceased

Faces that make a *difference* at oasis

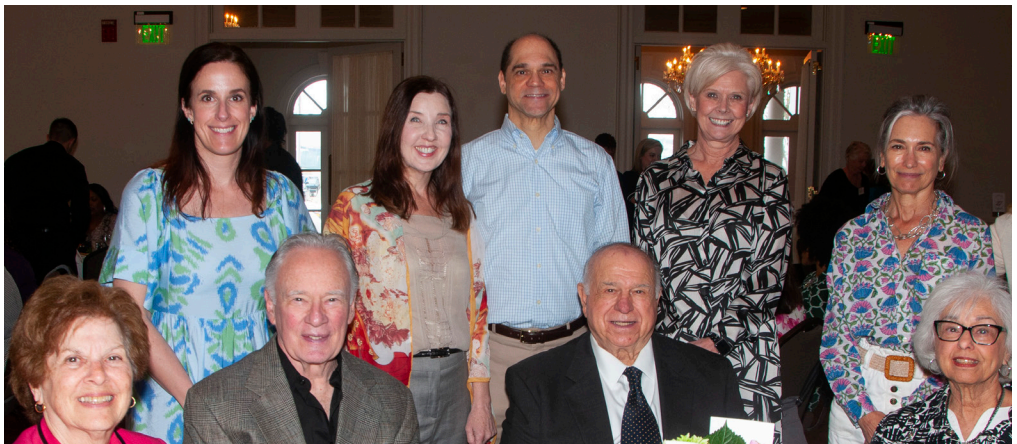



oasis

*counseling for
women & children*

1900 14th Avenue South
Birmingham, AL 35205
P: 205.933.0338
F: 205.933.0343
oasiscounseling.org

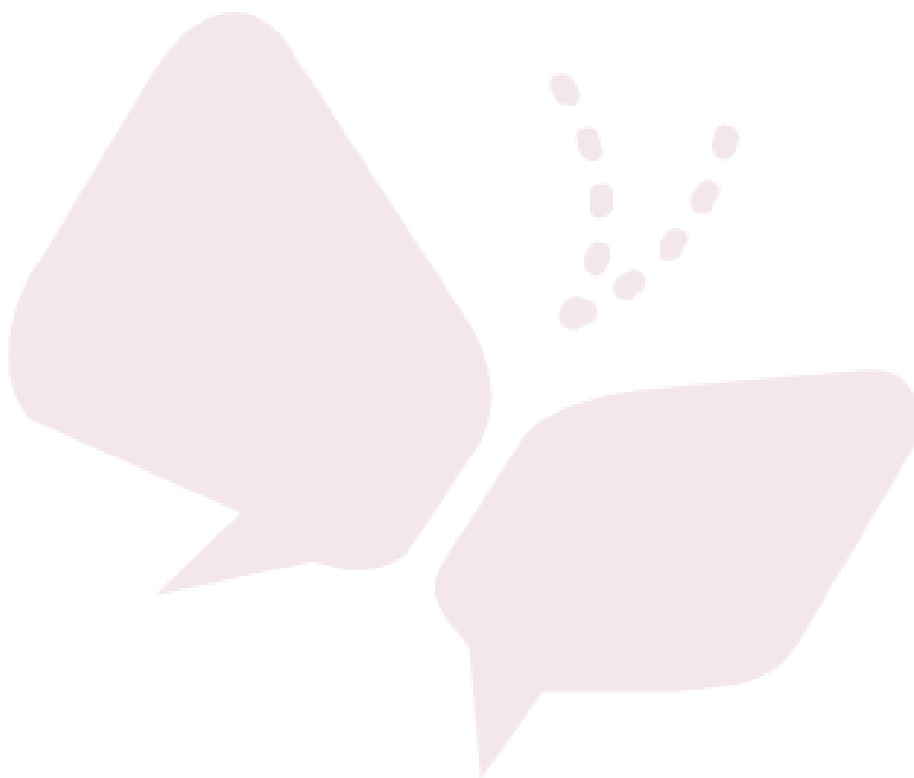

United Way
of Central Alabama, Inc.



Oasis Counseling for Women and Children is a charitable organization under section 501(c) (3) of the Internal Revenue Code.

* Images on the cover and on page 4 are a depiction of Oasis clients. Actual clients not pictured.