

2024

annual report



The *difference* that oasis
makes to the many faces
in our community



oasis

counseling for
women & children

president's message



Counseling, compassion, connections, confidence. When clients come to Oasis, this is what they experience. Thanks to the support of our generous donors like you, Oasis is thriving in our community.

Because of you, our therapists are able to provide clients with counseling of the highest quality and instill in them effective strategies for overcoming the challenges they face in life.

Oasis' clients experience compassion and caring, which makes them stronger and more resilient.

At Oasis, clients and therapists connect in a way that enables clients to, in turn, develop fulfilling connections with people in their lives.

The mental health care provided at Oasis gives clients confidence and strength to move through life with renewed passion.

Numerous foundations, companies, and individuals enable Oasis to provide high-quality therapy services to women and children in Alabama, and this Annual Report recognizes each of you and reflects our gratitude to you.

This publication also highlights all of the great work you have enabled us to do in the past year. For example:

- We provided over 6,000 therapy sessions in 2024 to dramatically improve the lives of women and children.
- We provided a positive path forward for over 1,000 women, children, and family members.

What makes it possible for women and children in Alabama to have access to professional, affordable, and compassionate mental health care that helps them thrive in a difficult world? It's the talented and hard-working staff; the dedicated Board of Directors, Advisory Council, and Junior Board; our visionary founder Anne Bruno LaRussa; and the hundreds of supporters – like you!

For all that you do to support and advance the mission of Oasis, we are tremendously grateful!

Jennifer Buettner Bates

Oasis Board President 2024

2024 board of directors

Jennifer B. Bates, JD - President

Birmingham Bar Association (Retired)

Marsha Morgan, MBA, PMP - Vice President

Alabama Power Foundation

Barvette Patterson - Secretary

Community Volunteer

Grey Yeager - Treasurer

Truist Wealth

Kenneth Byrd, Jr.

Protective Life Corporation

Dessilyn Chappell, PhD

University of West Alabama

Mia Cowan, MD

MiBella Wellness Center, LLC

Jennifer Powell Decker, JD

Baker Donelson

Jarvis Escott

First Impressions Marketing Group, LLC

Larry Estock

Blue Cross Blue Shield of Alabama

Amanda Beck Fowler, LICSW-S

Soul Story Therapy

CeCe Brown Freeman, JD

CeCe Freeman Law

Honorable Sherri C. Friday

Jefferson County Probate Judge (Retired)

Teashia Goodwin, PhD

Clinical Psychologist

Amy M. Jackson

Warren Averett

Joshua Klapow, PhD

Empirical Applications

Susan Simpson Lyerly

Encompass Health

Kathryn O'Neal

Harbert Management Corporation

Christy J. Palmer

Spire

James G. Scott

Code Access (Retired)

R. Matthew Talley, JD

Cornelius & Talley PC

Anne Bruno LaRussa

Founder (1938-2022)

Kathryn Bowden, M.Ed, JD

Executive Director

2024 oasis staff

Kathryn Bowden, M.Ed, JD

Executive Director

Shenitha Hinton, MS, LPC, NCC

Clinical Director

Jeri P. Kyle

Director of Development & Communications

administrative staff

Meredith Moore, MPA

Director of Operations

Kathy Huckabay

Executive Assistant & Billing

Stephanie Raymon

Events & Communications Manager

clinical staff

Patty Cusick, MEd, LPC

Quineshia Evans, MSW

Cathy Foss, EdS, LPC-S, RPT

Allison Hill, MA, LPC, NCC

Katherine Holliman, MA, ALC, NCC

Kathy King, MSW, LICSW, PIP

Alex Lamb, MS, LMFT

Bayley Levine, MSW, LMSW

Alisha Penn, MS, LPC

Leah Riley, MEd, LPC

Emily Wells, MSW, LICSW-S, PIP

front desk coordinators

Presley George

Addie Jennings

Susan Mitchell

Kendra Sanders

our mission

To improve the quality of life for vulnerable women, children and families by providing exceptional, professional mental health care in a safe and nurturing environment.

our goals

- To connect women and children to quality, professional mental health care services.
- To increase our clients' abilities to cope with the challenges in their lives and find healing from the hardships and traumas of their pasts.
- To ensure all services are accessible and affordable, removing cost as a major barrier to mental health treatment.

Many Oasis clients have experienced trauma from physical, emotional or sexual abuse; severe depression and chronic anxiety; grief from a death or divorce; personality disorders, such as OCPD or Borderline; and/or relationship difficulties.

Oasis' children and adolescent clients struggle with severe neglect by parents/caregivers; displacement from multiple foster home placement; bullying; trauma resulting from dysfunction in the home due to a parent's substance abuse or mental illness; or witnessing domestic violence, even if not a victim.

our services

- Individual counseling for adult women (ages 19+)
- Play therapy for boys & girls (ages 3-12)
- Counseling for adolescent girls (ages 13-18)
- Collaborative Therapy for couples & families
- Dialectical Behavior Therapy (DBT) – individual & skills group therapy
- Therapy for trauma recovery, including EMDR
- Lifespan Integration (LI)
- Case management
- Community education, outreach & engagement

Success looks like this...

Referred by a school counselor, a mother enrolled her son, **Roderick***, for counseling at Oasis. Roderick carried the heavy weight of poverty, ongoing school bullying, and feelings of being overlooked – leaving him feeling isolated and powerless. Struggling to express his emotions, he found a safe space to be seen, heard, and valued through the therapeutic playroom at Oasis – something he hadn't experienced before. Through creative play therapy with his counselor, he began to use art, storytelling, and imaginative play to give voice to his experiences and feelings. Over time, Roderick's sense of safety, confidence, and self-worth began to grow. Therapy became a place of empowerment – where his creativity was celebrated and his inner world honored.



Mary*, a Hispanic woman in her 30s, married with three children, sought support for generalized anxiety, recurring nightmares, and ongoing conflict with extended family. Her symptoms, especially the nightmares accompanied by night sweats and sleep disturbance, had persisted for years. Oasis' clinical team trained in Lifespan Integration (LI), a gentle trauma-processing modality, used this approach with her consent. Mary was able to focus on a specific traumatic memory – being sexually assaulted during college, and in just one session, she experienced a dramatic shift. One week later, Mary reported having no nightmares or night sweats related to the trauma. For the first time in years, she was able to sleep peacefully.

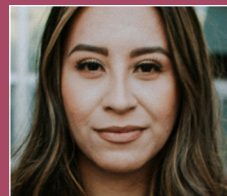

Devan*, a woman in her late 20s, came to Oasis Counseling seeking help for severe OCD symptoms, particularly compulsive nighttime checking rituals. She was also coping with the profound loss of her father. After several months of trauma-focused therapy, her symptoms persisted – until her counselor took a deeper look into her developmental history. Through thoughtful exploration, Devan revealed she had received speech therapy throughout her early education and was often reprimanded at home for “not listening.” This prompted her counselor to recommend a hearing assessment – a step outside traditional therapy, but one rooted in holistic care. The evaluation revealed 40% hearing loss. After fitted with hearing aids, Devan experienced a dramatic reduction in her OCD symptoms. Her nightly rituals have nearly disappeared, and she now attends therapy on an as-needed basis, reporting improved clarity, confidence, and peace of mind.



* Names and photos depicted are not actual Oasis clients.

2024 *outcomes*

6,069 mental health sessions

3,486 adult women sessions (ages 19+)

784 adolescent girl sessions (ages 13-18)

1,643 boy & girl sessions (ages 3-12)

156 Dialectical Behavior Therapy (DBT)
adult group sessions

37% by teletherapy (expanded access
in 19 total AL counties)

1322 mental health intake calls

57% intake-session completion rate

1,024 clients served

467 adult women

242 children

119 adolescent girls

196 additional family members

other

317 collaborative sessions for couples, parents & families

374 DBT adolescent individual sessions

15 elderly women in the monthly Wise Women Group

164 Wise Women support group sessions

demographics

- 83.4% of services for clients in Jefferson County
- 16.6% of services for clients in 18 other AL counties
- 84% of clients have Low Income (HUD.gov)
- 69% have Very Low Income (HUD.gov)
- age range: 3 to 90+



88%



11%

1%

non-binary

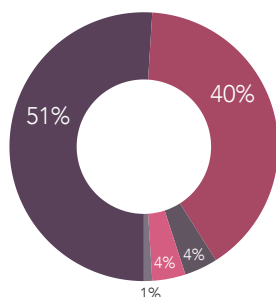

| | |
|------------------|-----|
| caucasian | 51% |
| african american | 40% |
| hispanic | 4% |
| biracial | 4% |
| asian & other | 1% |

2024

financial analysis

revenues

| | | |
|---------------------|-------------|------------------|
| ■ foundation grants | 42% | 626,778 |
| ■ contributions | 28% | 419,343 |
| ■ counseling fees | 17% | 255,553 |
| ■ United Way | 7% | 102,034 |
| ■ Oasis Foundation | 6% | 84,000 |
| total | 100% | 1,487,708 |

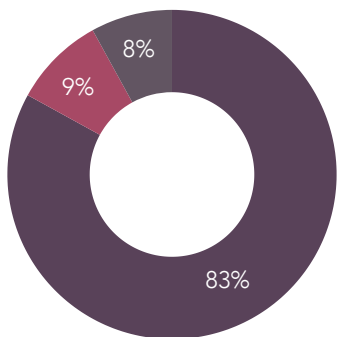
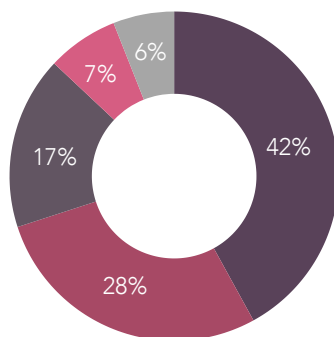

expenses

| | | |
|----------------|-------------|------------------|
| ■ programs | 83% | 1,128,264 |
| ■ mgmt/general | 9% | 121,443 |
| ■ fundraising | 8% | 117,648 |
| total | 100% | 1,367,355 |

2024 advisory council

Angela Abdur-Rasheed
Stephanie Hill Alexander
Adriene Balton-Topping, JD
Marvell "Chip" Bivins, CPA
Lessie Brady
Steven A. Brickman, JD
Meredith Ray Calhoun
Mark P. Cohen, MD
Robin Sparks Davis, JD
R. Bruce Donnellan, CFA
Sallie Datnoff Downs
Karen Fitzpatrick, MD
Edward L. Hardin, Jr., JD
Corey L. Hartman, MD
Sheila Herringdon
Mary Johnson-Butterworth
Alesia M. Jones
Sheryl Kimerling
Benny M. LaRussa, Jr.
Debra Lewis
Christi Daniel Lunsford, JD
Carey B. McRae, JD
Laura Montgomery-Barefield, MD

Melanie L. Nichols, CFA, CFP
Frances Ross Nolan, JD
Marian Phillips
Joan Cain Pizitz, MD
Kathryn Hicks Porter
Andrea Bailey Powers, JD
Cynthia Ransburg-Brown, JD
Carla S. Roberson
Tomeka Roberts, MD
Kim Rogers
Katrina Ross, JD
Beth Rotenstreich
Joseph E. Sandner IV
Alison Decker Scott
James D. Sisson
Fran Smitherman, CFS
Jenny Sneed, CFP, ChFC
Margaret R. Somerall, MD
Cindy Speake
Mary Roebuck Spencer
Jennifer H. Wilson, JD
Sandra Zarzaur
DeLynn M. Zell, CFP

2024 junior board

Maeve Adams - President
Travelers
Adelaide Copeland - VP ArtCard Co-Chair
Shipt
Logan A. Shook - VP ArtCard Co-Chair
Lakeshore Benefit Alliance
Mary Hendon Yelverton - VP of Membership
Rezult Group
Madison Field, JD - Secretary
Secretary - Balch & Bingham LLP
Mary Wallace Hannon - Past President
Regions Bank
Dianna Bai DelaRosa - Marketing Co-Chair
OpsVeda
Julianna Harless - Marketing Co-Chair
Madison Energy Investments
Jasmine Sledge - Sponsorship Chair
Alabama Power Company

Jennifer Fisher - ArtCard Consultant
MotionMobs
Aubie Andrews
Lakeshore Benefit Alliance
Clare Friday
JBS Mental Authority
Gigi Hayes
Birmingham School of Law
Alex Herringdon
Southern Copper & Supply Co.
Theresa Hickman
Life Line Solutions, LLC
Mary Susan Cashio Houston
Gusty Gulas Group
Amelia Luttrell
Arlington Capital Advisors
Eleanor McRae
Community Volunteer

junior board continued...

Madison Menker
Encompass Health

Babe Mobley
Community Volunteer

Tomeka Turner
Alabama Power Company

Carolyn Williams
Economic Development Partnership of AL

Chaundaya Williams
Pinnacle Bank



community, corporate & foundation support in 2024

Alabama Civil Justice Foundation
Alabama Power Company Foundation
ARPA Funds
American Academy of Matrimonial Lawyers Foundation
AMJ HR Solutions
Balch & Bingham LLP
Baptist Health Foundation, Inc.
Barineau & Barineau
Bay Pine Property Management LLC
Benjamin F. Edwards
Better Place Foundation
Birmingham Kiwanis Foundation
Blue Cross Blue Shield of Alabama
Bradley
Brasfield & Gorrie LLC
Canterbury UMC Beeson Fund
Canterbury UMC Outreach
Women's Breast Health Fund (The Endowment of CFGB)
Cory Watson Attorneys
Dentons
Empirical Applications
EBSCO Community Impact
Encompass Health Corporation
Growth Capital Partners
Harbert Management Corporation
Hill Crest Foundation, Inc.
Hugh Kaul Foundation
Independent Presbyterian Church Foundation
James Barnett Chenoweth Memorial Foundation
Joseph S. Bruno Charitable Foundation
Junior League of Birmingham
Lakeshore Benefit Alliance
Matthews Family Foundation
Medical Properties Trust
MiBella Wellness Center, LLC
Mobley Development, Inc.

Nick's Kids Foundation
Nolan Byers PC
Pleiad Foundation
Protective Life Corporation
Quarterbacking Children's Health Foundation
Regions Bank
Renasant Bank
Robert R. Meyer Foundation
Savant Wealth Management
Shipt, Inc
Skin Wellness Center of Alabama
Spire
St. Mary's-On-The-Highlands Episcopal Church
Susan Mott Webb Charitable Trust
Taste of the South
The Daniel Foundation of Alabama
The Key Law Firm
The Lee Bruno Foundation
Thompson Foundation, Inc.
Transamerican Equipment Company, LLC
Ascension St. Vincent's Health System
Walker Area Community Foundation

IN KIND

Alabama Art Supply
Barre 3
Jacob DeLaRosa
Iz Weddings & Events
Keith Johnson - YETI
Mills Pharmacy
Piggly Wiggly
T40
Trader Joe's
TrimTab Brewing

in honor of

Jennifer Bates

Kelsey & Glenn Bates

Kathryn Bowden

Linda & Jim Gallagher

Lucie Magnus

Sara Nall

Lauren Schwartz

Margaret Somerall, MD

Julianne Venable

Lessie Brady

Joan & Mike Krawcheck

Steven Brickman

George Lynn

Natalie & Jim Davis

Lila & Ed Hardin

Rachel Estes

AMJ HR Solutions

Brooke Coleman

Linda Flaherty-Goldsmith

Kirk & Tate Forrester

Heather Gant

Barvette & Michael Patterson

Suzanne & Jackson Payne

Susan Swider

Shannon Wadlington

Nancy Walburn

LaVone Warren

Anne & Mike Warren

Jinx Watson

Larry Estock

Cindi Vice

Claire Flowers

Melanie & Bob Flowers

Amanda Fowler

Anonymous

Ed Hardin

George Lynn

Jean H. Sullivan

Lila Hardin

Natalie & Jim Davis

Sheila Herrington

Stacey Walters

Fran Hogg

Vickie Chandler

Lauren Howard

Karen Wooten

Devyn J.

Megan Miles

Amy Jackson

Toni Leeth

Mary Johnson-Butterworth

Virginia Hillhouse

Lizy & Will Matthews

Jane McGriff

Anne Ward Smith

Sheryl Kimerling

Will Donaldson

Steve Holmes

Jeri Kyle

Kim & Bruce Rogers

Beth & John Lauriello

Carolyn Lauriello

Allison & Anthony Lilla

Benny LaRussa Sr.

Betty Wilson

Debra Lewis

Cathy Boardman

Meredith Moore

Ann & Harry McMillan

Tracy & Wills Moore

Dot & Wally Nall

Lila & Ed Hardin

Oasis Staff

Mimie Player

Julianne Venable

Katrina & Lyord Watson

Kathryn O'Neal

Betsy Rabolli

Barvette Patterson

Brooke Coleman

Margaret & Rudy Lewis

Glenda & Paul Nagrodzki

Joan & Dick Pizitz

Judi Favor

Carla Roberson
Ellen Holladay

Pauline Rookis
Paula Rookis

Carol Rosenstiel
Vickie Chandler

Jim Sisson
Ed Caldwell
Jeannie Colquett

Parker Storey
Alex Goldsmith

Jean Sullivan
Lila & Ed Hardin

Matt Talley
Leila Watson

Katherine Tierny
Ed Caldwell

Anne Warren
Celia & Richard Smyly

Jennifer Wilson
Vicki Herring

DeLynn Zell
Michael Edwards

in memory of



Anne Berte
Lila & Ed Hardin

Katherine Bland
Peggy Vandergrift

Mary Ann & Ben Bowden
Franke & Charlie Speake

Joseph Bruno
Vita & Frank D'Amico

Lyn Cooper
Beth Blomeley

Elisher Dennis
Alexis Lee

Carol Dixon
Katherine Barr

Nell P. Gleaton
Ida & Charles Gleaton

David Huckabay
Kathy Huckabay

Anne LaRussa
Avie & Ronald Cohen
Josephine Graven
Patsy Gray
Glenda McPherson
Nancy & Jack Natter
Karen & Steve Persinger
Keri Peterson
Marian & Steven Phillips
Julie & Joe Sandner

Daisha Elise Murray
Aquilla Jackson

Lenora Pate
Steven Brickman

Mary P. Thorpe
Margaret Graffeo

Jonathan Waddell
Lucie Magnus

Alan Watson
Nancy Watson



in appreciation of individual donors in 2024

Amber Abrams
Maeve & Mark Adams
Scott Adams
Shannon Adams
Fran & Chris Allen
Olivia Anderson
Aubie Andrews
Kim & Mark Anez
Kay Argo
Blakely Arnold
Kathleen Baggio
Julia Myers Ball
Leslie Barineau
Katherine Barr
Kelsey & Glenn Bates
Jennifer B. Bates
Andrew Bell
April Benetollo
Virginia Caris & David Bernard
Neal Berte
Marie & Duncan Blair
Sheila & Clarence Blair
Tim Blanton
Beth Blomeley
Cathy Boardman
Ashley Boggs
Mary Leesa Booth
Kathryn Bowden
Crystal & John Bowles
Elna Brendel
Steven Brickman
Susan Brouillette
Amber Brown
Cindy Bryan
Casey & Winston Busby
Sara Cannon Bush
Mary & Chuck Butterworth
Akira & Kenneth Byrd
Ed Caldwell
Keelyn Callaway
Brenda Campbell
Karen & Gary Carlee
Karen & William Carroll
Beth Carter
Vickie Chandler
Dessilyn Chappell

Pooja Chawla
Lindsey & Lewis Chitwood
Donna & Steve Christian
Louise Bradford Clayton
Lynne & Mark Cohen
Avie & Ronald Cohen
Brooke Coleman
Elizabeth Webb Collier
Kathleen Collier
Jeannie Colquett
Jessica Cooper
Adelaide & Albert Copeland
Frances & Lee Copeland
Maggie & Kyle Cornelius
Haley Cotton
Mia Cowan
Holly Cross
Carla Crowder
Cindy Selleck & Tom Crown
Carolyn & Errol Culpepper
Karen Curtis
Josephine & Vincent D'Amico
Melinda & Frank D'Amico
Vita & Frank D'Amico
Lyndra Daniel
Natalie & Jim Davis
Robin & David Davis
Cindy DelaRosa
Dianna DelaRosa
Vicki & Eddie Denaburg
Fred Dickinson
Helen & Devin Dolive
Dean Drinkard
Annie Dunne
Carlette Durham
Michael Edwards
Glenda Elliott
Lisa & Alan Engel
Jarvis Escott
Rachel & Lane Estes
Leigh Anne & Larry Estock
Judi Favor
Davis Field
Madison Field
Wayne Finley
Jennifer Fisher

Karen Fitzpatrick
Kelley & CT Fitzpatrick
Linda Flaherty-Goldsmith
Joy Fleisher
Tina Fleming
Melanie & Bob Flowers
Mary Ann Floyd
Brigitte Flurry
Shondreka Ford
Trevor Fore
Kirk & Tate Forrester
Martha Foster
Amanda Fowler
Sherri Friday
Linda & Jim Gallagher
Heather Gant
Amy Gary
Karen Gibbons
Charlotte Gibens
Shanika Gibson
Bobbie & Bob Glaze
Ida & Charles Gleaton
Nancy & Glenn Goedecke
Alex Goldsmith
Teashia Goodwin
Alison & Jim Gorrie
Margaret Graffeo
Lisa Graham
Sharon & Emris Graham
Josephine Graven
Claire Gray
Ian Gray
Patsy Gray
Shaun Gray
Amy Grice
John Hagefstration
Betsy Guy
Julianna Haase
Mary & Randy Haase
Lella Hamiter
Gerrie Hansford
Kelly & John Harbert
Susan & William Hardekopf
Lila & Ed Hardin
Barbara & Roosevelt Harris
Morgan & Spencer Harris

Tookie & Keith Hazelrig
 Vicki Herring
 Ronne & Donald Hess
 Theresa & Ralfe Hickman
 Holly Higgins
 Sam Hill
 Virginia Hillhouse
 Ellen Holladay
 Bill Holleman
 Sandra & Matt Holleman
 Sarah Holliman
 Skipper & Beth Holliman
 Steve Holmes & Will Donaldson
 Becky Holt
 Emily Honea
 Natalie Horsley
 Brenda Howell
 Juliana & Daniel Hubbard
 Kathy Huckabay
 Elizabeth Hutchins
 Melissa Isenhour
 Amy & Steve Jackson
 Aquilla Jackson
 Deanne Jackson
 Ruby Jackson
 Tatum Jackson
 Brittany Jager
 Alesia Jones
 Christina Johnson
 Dan Johnson
 Marian Johnson
 Tamara Johnson
 Susan Johnston
 Jean & David Kassouf
 Leigh Kaylor
 LaVonda & Perry Keel
 Emma & Will Keenum
 Sonja & Robert Keeton
 Anne Kendrick
 Foster Key
 Kim Kimberlin
 Sheryl & Jon Kimerling
 Shelby Kimerling
 Julie & Josh Klapow
 Ricki Kline
 Jennifer Kopf

Joan & Mike Krawcheck
 Sheri & Jimmy Krell
 Jeri & Bob Kyle
 LaTarsha Lacey
 Jamie Lane
 Benny LaRussa, Sr.
 Cornelia & Joe LaRussa
 Lynn & Benny LaRussa
 Mary Lyn & David LaRussa
 Carolyn Lauriello
 Sandra & Stanley Lawler
 Alexis Lee
 Toni Leeth
 Melanie Lewis
 Melody Lewis
 Margaret & Rudy Lewis
 Allison & Anthony Lilla
 Jill Lindsey
 Abby Litovsky
 David Loper
 Joyce Lott
 Mary & Tommy Luttrell
 Susan Lyerly
 George Lynn
 Koko Mackin
 Lucie Magnus
 Creighton Mason
 Lizy & Will Matthews
 Karmel Mayo
 Kelley McCallum
 Harriet McElroy
 Mary Glenn McElveen
 Emmy & Travis McGowin
 Jane McGriff
 TJ McIntyre
 Ann & Harry McMillan
 Glenda McPherson
 Amy & Carey McRae
 Eleanor McRae
 Heather & Phillip McWane
 Lori Medders
 Chase Meissner
 Jane Mejia
 Cathy & Michael Melvin
 Madison Menker
 Veronica Merritt

Megan Miles
 Babe & Chris Mobley
 Margaret Monaghan
 Cathy Moncrief
 Tracy & Wills Moore
 Desiree Morgan
 Marsha Morgan
 Roberta Morgan
 Allison Murray
 Sandra Murvin
 Paul & Glenda Nagrodzki
 Sara Nall
 Nancy & Jack Natter
 Melanie & Jay Nichols
 Kate & Claude Nielsen
 Frances & Bill Nolan
 Jequette Noland
 Glenda Norris
 Jean & John Oliver
 Kathryn O'Neal
 Kim & Mike Owen
 Ella Oxley
 Emerson & Connor Paton
 Barvette & Michael Patterson
 Suzanne & Jackson Payne
 Bennett Pearce
 Joan & J. Wray Pearce
 Carolyn & Curtis Perry
 Karen & Steve Persinger
 Keri Peterson
 John Petty
 Martha Pezrow
 Katie Phillips
 Marian & Steve Phillips
 John Pickering
 Julia & Caleb Pipes
 Suzanne Pizzitola
 Mimie Player
 Kathryn & Jim Porter
 Carolyn & Jerry Powell
 Anna Prevost
 Jani & Sam Price
 Betsy Rabolli
 Amelie Ratliff
 Katherine Ray
 Stephanie & Bill Raymon

in appreciation of individual donors in 2024

Linda & Russell Reeves
Joan & James Rein
Jeanie Rhodes
Jan & Grantland Rice
Diane & Jim Richardson
Varinia Richetti
Kim Rieger
Carla & Loyd Roberson
Alex Robinson
Kim & Bruce Rogers
Paula Rookis
Michelle Rosemore
Sarah Ross
Richard Roth
Laura Rue
Pat & Sam Rumore
Micah Russell
Theresa Ryals
Andrew Saab
Amy & Michael Saag
Whitney Salser
Connie Sanders
Julie & Joe Sandner
Jan & Art Sandy
Lauren & Daniel Schwartz
Beth & James Scott
Ferne Seigel
Gretchen Sexton
Anne & Peyton Sherrod
Joyce & Maury Shevin
Kathryn Shook
Logan Shook
Emily Shuford
Kristi Singletary
Donna & Jim Sisson
Jasmine Sledge
Anne Ward Smith
Catherine Pittman Smith
Celia & Richard Smyly
Jenny & Brian Sneed
Maggie Somerall
Deborah Soniat
Lauri Soong
Franke & Charlie Speake
Mary Roebuck Spencer
Bebe & Robert Sprain

Camille Spratling
Derek Stignani
Mallie Stitt
Ann Douglas Stone
Linda & Jeff Stone
Jodi Stringer
Susan & Russell Stutts
Jean Sullivan
Rachael & Dax Swatek
Susan Swider
Keith Swofford
Fletcher Talley
Michele & Matt Talley
Alice & Carl Thigpen
Genie & Michael Thompson
Sheryl Thornton
Sandra Thurmond
Adam Tickal
Kristine Tucker
Gabby Turnbough
Mindi Turner
Tomeka Turner
Peggy Vandergrift
Kathleen Vedel
Julianne Venable
Cindi Vice
Owen Vickers
Alexa Villard
Hayes Vinson
Anne Von Kuhn
Cameron & Scott Vowell
Karen Wade
Ross Wade
Shannon Wadlington
Nancy Walburn
Stacey Walters
Kennon Walthall
LaVone Warren
Anne & Mike Warren
Jinx Watson
Leila Watson
Nancy Watson
Katrina & Lyord Watson
Sally Waudby
Jane S. Webb
Stacy White

Patti Whitt
Debby & John Whittington
Kimberly & Charles Wigley
Chaundaya Williams
Earlisha Williams
Betty Wilson
William Wittig
Molly Wolfe
Michelle & Seth Wolnek
Karen Wooten
Raley Wright
Louise Wrinkle
Ruth Anne & Grey Yeager
Rebecca Yerby
Carole & Michael Yester
Chris Youtz
Donna Zanetti

Faces that make a *difference* at oasis





oasis

*counseling for
women & children*

Presort
Standard
U.S. Postage
PAID
Boaz, AL
Permit No. 17

1900 14th Avenue South
Birmingham, AL 35205
P: 205.933.0338
F: 205.933.0343
oasiscounseling.org

2024 event sponsors

**Barvette & Michael
Patterson**



Harbert
Management
Corporation

REGIONS



Bradley



skin wellness
DERMATOLOGY

Protective

DENTONS

BALCH
& BINGHAM LLP

Mobley Development, Inc.

SAVANT
WEALTH MANAGEMENT
EST 1984

TEC
Transamerican Equipment Company, LLC



BlueCross BlueShield
of Alabama



Encompass
Health



Alabama Power
Foundation

Alabama Art Supply
THE ART STORE



Oasis Counseling for Women & Children is a 501c3 nonprofit organization.

* Images on the cover and on page 5 are a depiction of Oasis clients. Actual clients not pictured.
These images are provided by Independent Photographers through Unsplash.com. (Sorin Basangeac, Jennifer Burk, Gama Films, Rickey Hutchinson, Kindred Hue Photography, Omar Lopez, Nina Mercado, Iona Virgin)



United Way
of Central Alabama, Inc.